XC-43CN

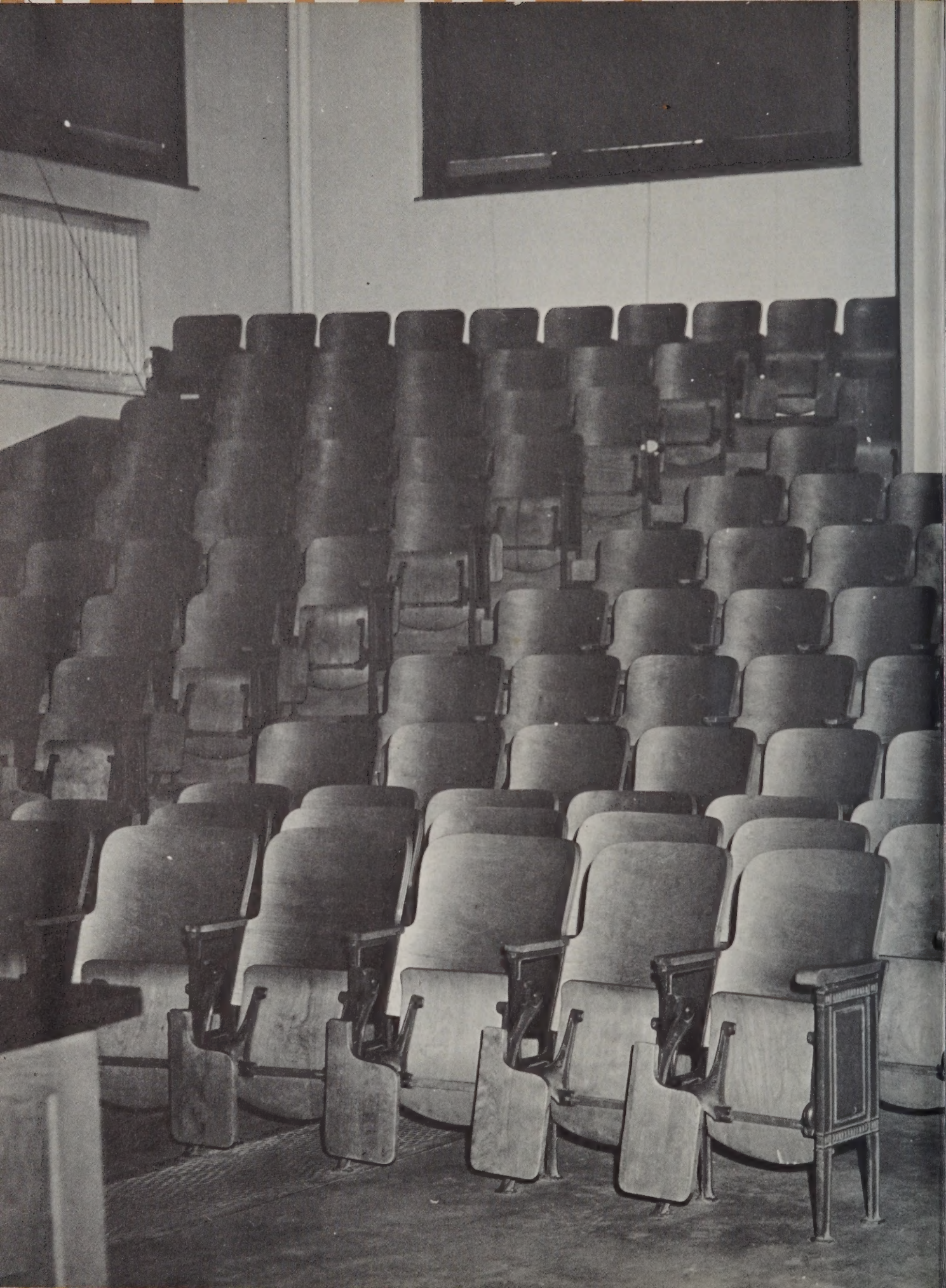

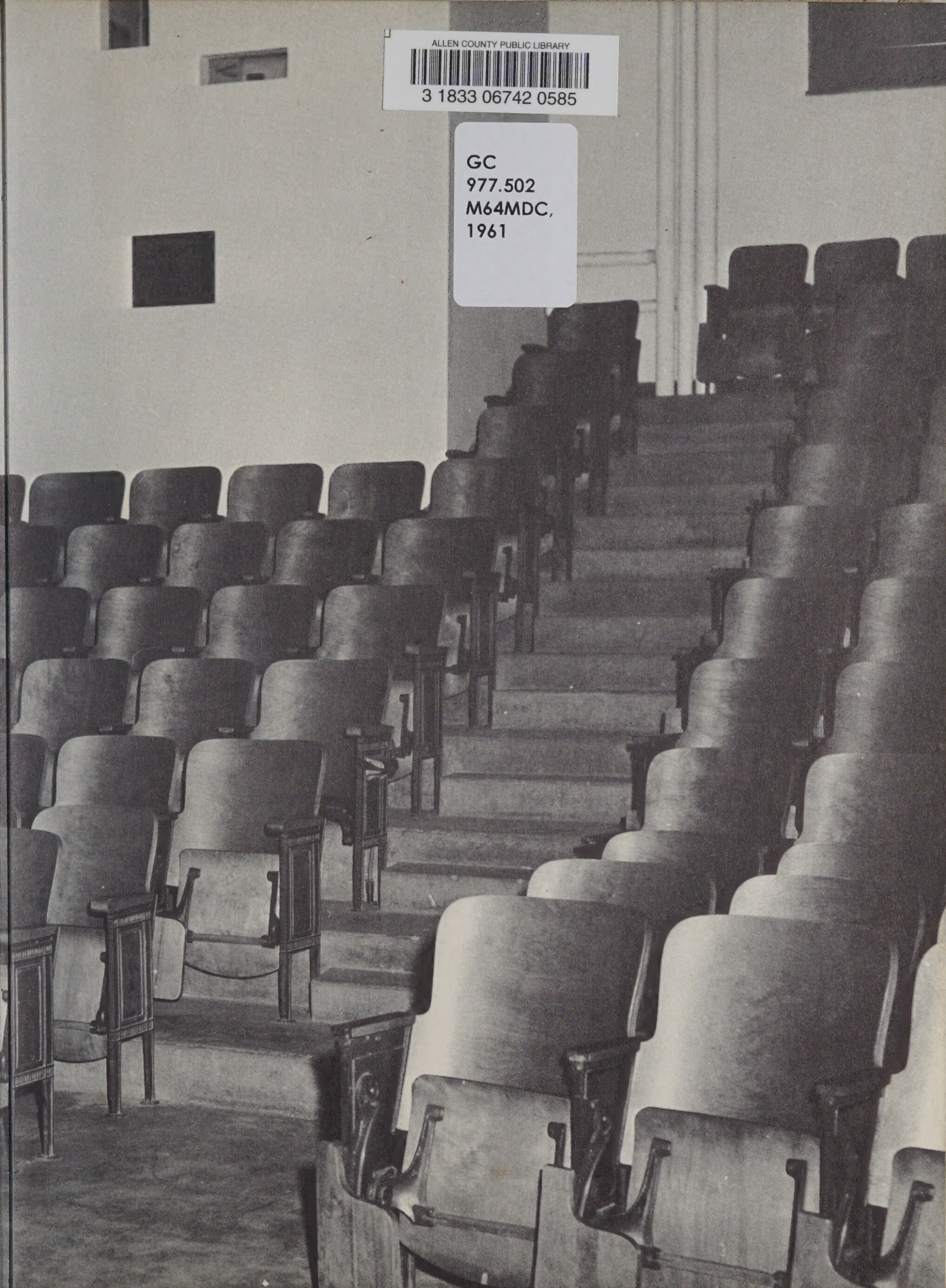

ALLEN COUNTY PUBLIC LIBRARY
3 1833 06742 0585

GC
977.502
M64MDC,
1961

Digitized by the Internet Archive
in 2023

https://archive.org/details/cumtux1961down

CUMTUX

MILWAUKEE-DOWNER COLLEGE

1961

"BEHOLD, I STAND AT THE DOOR AND KNOCK"

THE BIBLE

If we work upon marble, it will perish: if we work upon brass, time will efface it; if we rear temples. they will crumble into dust; but if we work upon immortal minds, if we imbue them with principles, with the just fear of God and love of our fellow-men, we engrave on those tablets something which will brighten to all eternity.

Daniel Webster

ADMINISTRATION, FACULTY AND STAFF

President John Bockover Johnson, Jr.

Dean Frances E. Falvey

FACULTY

MARY OLIVE THOMAS, Ph.D.
Assistant Professor of English

THOMAS R. DALE, Ph.D.
Professor of English

CARL F. RITER, M.A.
Professor of Art

E. DANE PURDO, M.F.A.
Assistant Professor of Art

ARTHUR THRALL, M.S.
Assistant Professor of Art

Not pictured:
HANS HOHLWEIN, M.F.A.
Assistant Professor of Art

NANCY HUNGATE, B.A
Instructor in Physical Education
SUSAN MUSCATO, B.A.
Instructor in Physical Education

MARJORY IRVIN, M.M.
Associate Professor of Music
EUGENE CASSELMAN, M.M.
Professor of Music

ELFRIEDE F. BROWN, Ph.D.
Professor of Home Economics

ELAINE ZARSE, M.A.
Assistant Professor of Home Economics

HOLLIE WHITE, M.A.
Assistant Professor of Home Economics

MARIA H. HEBENSTREIT, Ph.D.
Instructor in German

GLADYS S. CALBICK, Ph.D.
Professor of Spanish

DOROTHY DART, Ph.D.
Professor of French

WILLIE MAE GILLIS, Ph.D.
Assistant Professor of Psychology

AMY PETERSON, M.S.
Assistant Professor of Education

JAMES W. SKELTON, Ph.D.
Associate Professor of Education

A. FREDERIC BANDA, M.A.
Instructor in Economics

DORTHEA W. HARVEY, Ph.D.
Assistant Professor of Religion & Philosophy

SIDNEY M. PECK, Ph.D.
Assistant Professor of Sociology

WALTER F. PETERSON, Ph.D.
Associate Professor of History

DAVID E. MacARTHUR,
M.A.
Associate Professor of Speech
and Drama

HENRIETTA McNARY,
B.S.
Professor of Occupational
Therapy
MARION N. HARTMAN,
B.A.
Assistant Professor of
Occupational Therapy

ELOISE ROWLAND, Ph. D.
Associate Professor of Biology

ANNE B. LAY, M.A.
Associate Professor of Biology

ALEXANDER BICK
Special Instructor in Art

MARY FRIEDLANDER
Special Instructor in Physics

HAROLD GREEN
Special Instructor in Music

ESTHER JEPSON
Special Instructor in Music

T. J. KUEMMERLEIN
Special Instructor in Education

HULDA LANGE
Special Instructor in Music

ROBERT LEGLER
Special Instructor in Music

CHARLES McCALLUM
Special Instructor in Speech and Drama

VIRGINIA PILLSBURY
Special Instructor in Mathematics

WILLIAM STANDING
Special Instructor in Political Science

BETTY BEHL, M.S.
Instructor in Chemistry

LAURIE GRENNEN, M.A.
Assistant Professor of Chemistry

ENID L. BEVER, Ph.D.
Professor of Chemistry

FRANCES W. JONES, B.S.
Assistant Professor of Mathematics and Physics

STAFF

Mr. Bell, Mr. Bryce.

Mr. Krikelas, Mrs. Baehr, Mrs. Mason, Mrs. Blakey.

Miss Smith, Mrs. Moeser, Mrs. LaFond, Mrs. Chirafisi.

Miss MacDermott, Mrs. Peterson.

SEATED: Miss Damkoehler, Mrs. Gehl, Mrs. Jupp, Miss Richards.
STANDING: Miss Lawrence.

TRUSTEES

BOARD OF TRUSTEES

Officers

Mr. Ralph M. Hoyt
Mr. Walter H. Bender
Mrs. Alexander C. Eschweiler
Mr. John C. Geilfuss

Class of 1961

Mrs. William M. Chester
Mrs. Robert J. Kieckhefer
Mr. C. Frederic Sammond
Mr. Willis G. Scholl
Mr. G. W. Van Derzee
Mrs. Isidore Weiss
Mr. Rymund P. Wurlitzer

Class of 1962

Mr. Walter H. Bender
Mr. Ralph W. Ells
Mrs. Douglas F. McKey
Miss Florence Otto
Mr. Louis Quarles
Mr. Philip Ryan
Mr. Donald C. Slichter
Mr. Edward I. Van Housen

Class of 1963

Mr. John C. Geilfuss
Mrs. Howard T. Greene
Mr. Ralph M. Hoyt
Mrs. Stanton W. Mead
Mrs. Richard Riemenschneider
Mr. Charles W. Stone
Mr. Robert B. Trainer
Mrs. Charles W. Wright

Class of 1964

Mrs. Jackson M. Bruce
Mr. Francis W. Dickey
Mrs. Alexander C. Eschweiler
Mrs. George P. Johns
Mr. John B. Johnson, Jr.
Dr. A. B. Schwartz
Mr. T. L. Tolan, Jr.
Mr. J. R. Wallace

As we advance from youth to middle age, a new field of action opens, and a different character is required. The flow of gay impetuous spirits begins to subside; life gradually assumes a grave cast; the mind is a more sedate and thoughtful turn. The attention is now transferred from pleasure to interest; that is, to pleasure diffused over a wider extent and measured by a larger scale. Formerly the enjoyment of the present moment occupied the whole attention; now no action terminates ultimately in itself, but refers to some more distant aim.

Blair

SENIORS

SENIORS

JOANNE ADLER, B.S.
Home Economics

DIANE ALAGNA, B.A.
Music

PATRICIA ANDERSON, B.A.
Spanish

MARILYN AUSTERMANN, B.S.
Home Economics Education

JOYCE BECKER, B.A.
Spanish and History

SHERI BIEGELAAR, B.S.
Occupational Therapy

JANET BRAATZ, B.S.
Occupational Therapy

JOYCE CEJKA, B.A.
Sociology and Psychology

NANCY CHARM, B.A.
Sociology and Psychology

KAY DOBSON, B.S.
Foods and Nutrition

ANN DYER, B.A.
Biology

HOLLY HABHEGGER, B.S.
Occupational Therapy

JANE HOAR, B.A.
History

ANN KUETEMEYER, B.A.
French

WINIFRED MADING, B.S.
Occupational Therapy

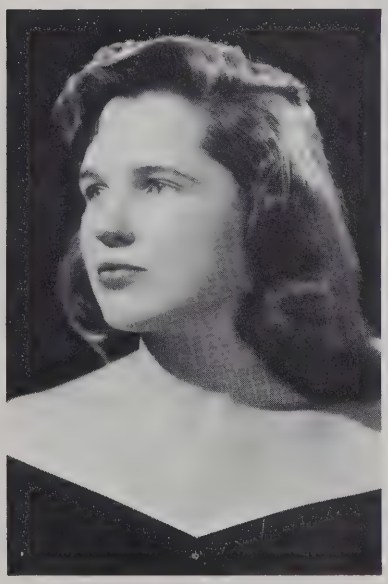

JANICE MATULIS, B.A.
Mathematics

SANDRA MONTGOMERY, B.S.
Occupational Therapy

MARCIA MUTTERER, B.A.
Education and Psychology

CAROL NEIBEL, B.A.
Language and Psychology

KATHLEEN PARMENTIER, B.A.
Art

PRISCILLA PARSCHE, B.A.
Sociology-Psychology

MADELINE ROST, B.A.
Upper Elementary Education

VIRGINIA SADACCA, B.S.
Occupational Therapy

YVONNE SCHAPER, B.A.
Spanish

SUSANNE SCHAUP, B.A.
English

LINETTE SCHODER, B.A.
Art

JOAN TOMARKIN, B.A.
Education and Spanish

JUDITH UNDERBERG, B.S.
Home Economics

NANCY VAN SCHELVEN, B.S.
Occupational Therapy

MARY WALLACE, B.A.
Mathematics

NOT PICTURED
NANCY COBURN, B.S.
Occupational Therapy

I find the great thing in this world is not so much where we stand, as in what direction we are moving.

Oliver Wendell Holmes

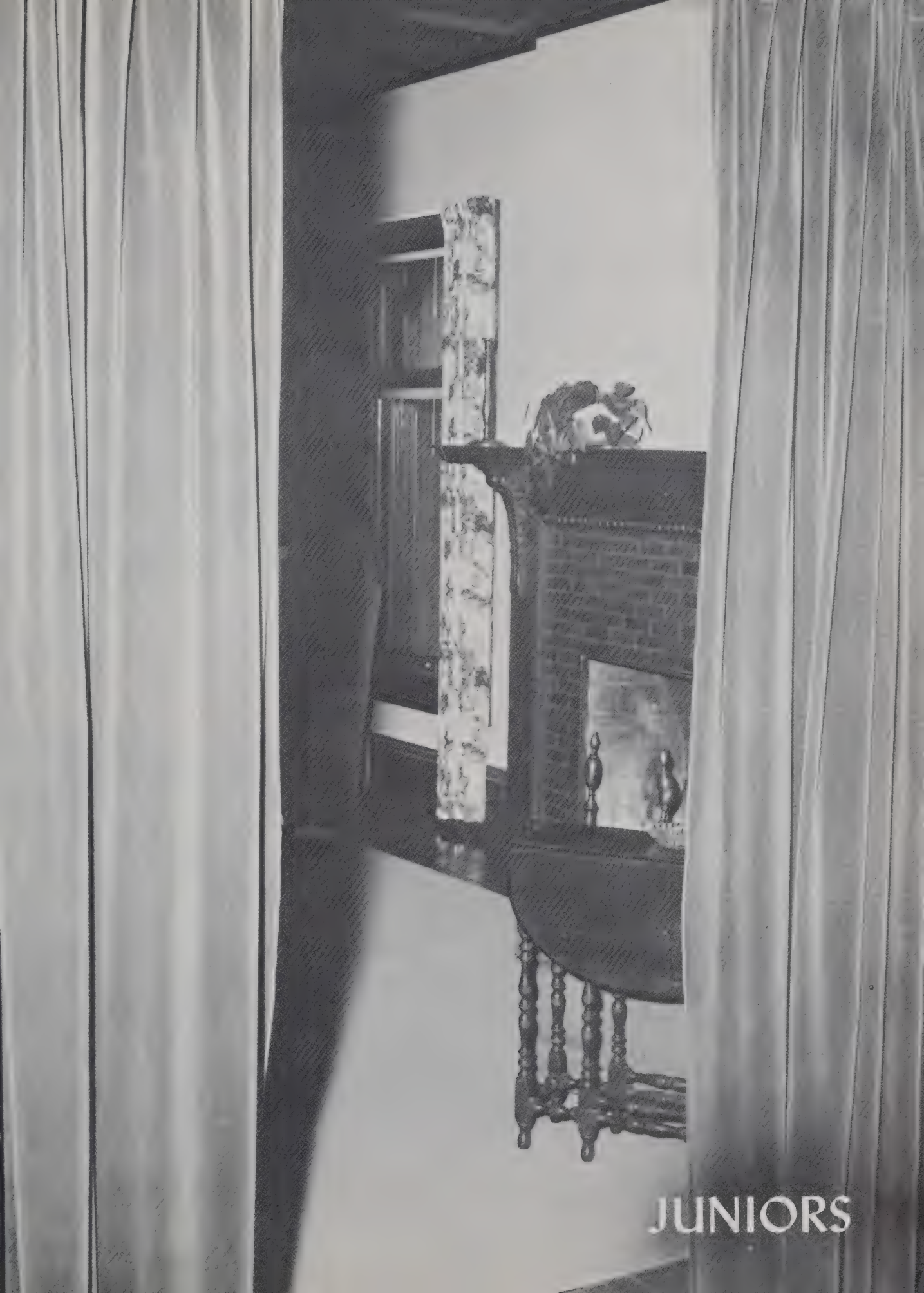
JUNIORS

JUNIORS

Marianne Ahrne

Janet Arntz

Gayle Barenz

Mary Jane Bernhardt

Barbara Borns

Barbara Bischoff

Barbara Brandt

Alouise Carlson

Jane Conway

Mabel Dow

Nancy Feeley

Rebecca Framke

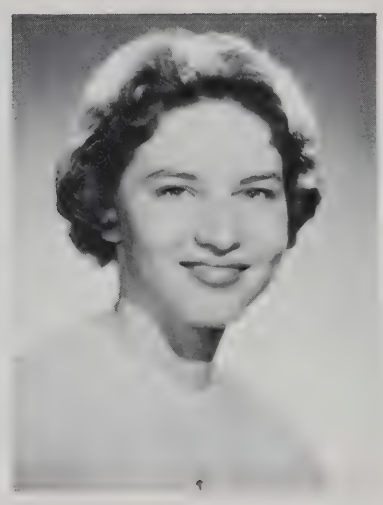

Audre Ganske

Luaine Herzog

Peggy Hilton

Nancy Holmes

Dorothy Joan Kief

Jeanette Housner

Piret Korkmann

Patricia Landgraf

Ethel Levy

Bonnie Maas

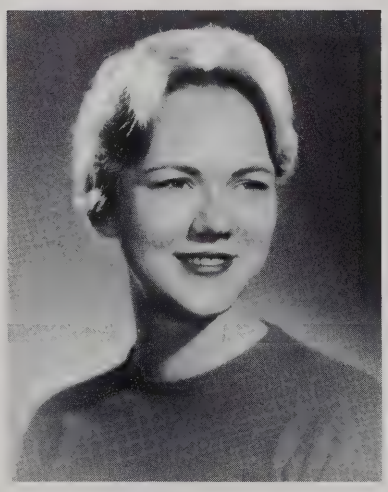

Connie Meek

Caroline Meci

Janice Mueller

Ann Mary Murray

Carol Nelson

Hara Papadopoulos

Virginia Popko

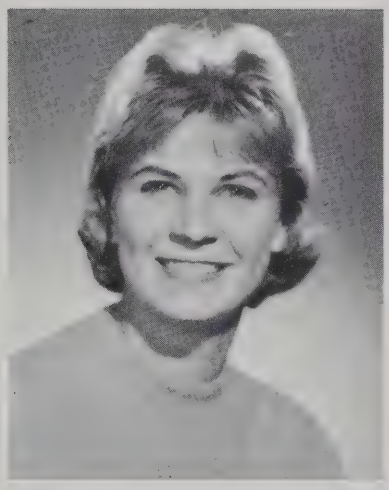

Carol Schuette

Judith Smith

Doris Tips

Priscilla Whiteley

Nancy With

NOT PICTURED
Susan Fletcher
Carolyn King
Judith Lindner

"It is the depths at which we live and not at all the surface extension that imports."

Emerson

SOPHOMORES

SOPHOMORES

Carol Weyer, Malle Vaarsi, Margaret Reiman, Ann Polek.

Esther Harrop, Nancy Habetler, Robin Cowles, Ruth Gienapp.

Michelle Bonin, Mary Abrams, Anita Beltran, Wrenn Ballard.

Judith King, Margaret Loizeaux, Joellen O'Neil, Mary Lennon.

Bonita Cheesbrough, Beth Guill, Diana DeVita, Frances Kong.

Patricia Nell, Beverly Eigen, Janice Kuckuk, Georgis Sharp, Jean Parteka.

"For-as-much as all knowledge beginneth from experience, therefore also new experience is the beginning of new knowledge, and the increase of experience the beginning of the increase of knowledge. Whatsoever, therefore, happeneth new to a man, giveth him matter of hope of knowing somewhat that he knew not before."

Hobbes

FRESHME

FRESHMEN

Lorraine Hoffman, Jane Gruettner, Shari Hoenshell, Barbara Hoffman, Robin Redfield.

SEATED: Susan Freeman, Benita Downer, Shari Dietrich, Sandra Edhlund. *STANDING:* Ann Finucan, Patricia Thiel, Carol Grogan, Donna Transki, Laine Donker, Florence Vaccarello.

Mary TeSelle, Sr. Darla Lettenmaier, Karen Krause, Jane Kiner, Betty Kozak, Janet Lesar, Anne Lichtfeldt, Barbara Tellock.

SEATED: Judith Jahnke, Anne Sears, Ellyn Johannes, Vicki Hurst. *STANDING:* Diana Holtz, Nicole Scheel, Diane Rosedale, Sarah Haynam, Sandra Holscher, Barbara Thorn.

Judith McGlynn, Pamela Siefert, Jean Masson, Cynthia Stevens, Mary Jo Lorenz, Dale Lindenberg.

SEATED: Mary Wells, Barbara Geisar, Virginia Varcoe, Carolyn Griebling. *STANDING:* Maralee Goltermann, Natalie Churchill, Patricia Vandenberg, Mary An Gibbon, Katy Ghawi, Linda Gaynor.

K. Rasmussen, S. Corwin, N. De Vries, C. Dhein, M. Daniel, L. Overly, K. Chermak.

D. Burgelis, J. Bentley, R. Bock, P. Cartwright, C. Nickols, K. Overland, H. Messer, K. Bailliere, J. Archer.

CLASS OFFICERS

SENIOR CLASS: Advisor, Miss Bever *President,* Sheri Biegelaar *Treasurer,* Winifred Mading *Vice-President,* Judy Underberg Not pictured — *Secretary,* Nancy Van Schelven.

JUNIOR CLASS: Advisor, Miss Hungate *Vice-President,* Peggy Hilton *Treasurer,* Luaine Herzog *Secretary,* Priscilla Whitely *President,* Barbara Borns.

SOPHOMORE CLASS: *Vice-President,* Georgia Shapre *Secretary,* Margaret Reiman Advisor, Mrs. Baehr, *Teasurer* Malle Vaarsi, *President,* Jean Parteka.

FRESHMAN CLASS: *President,* Florence Vaccarello, *Secretary,* Cynthia Stevens *Treasurer,* Nancy Devries *Vice-President,* Linda Gaynor.

"I have lived to a riper age than years can show.
'Tis deeds make old: these must thou number:
with these my life fulfilled not with idle years."

Ovid

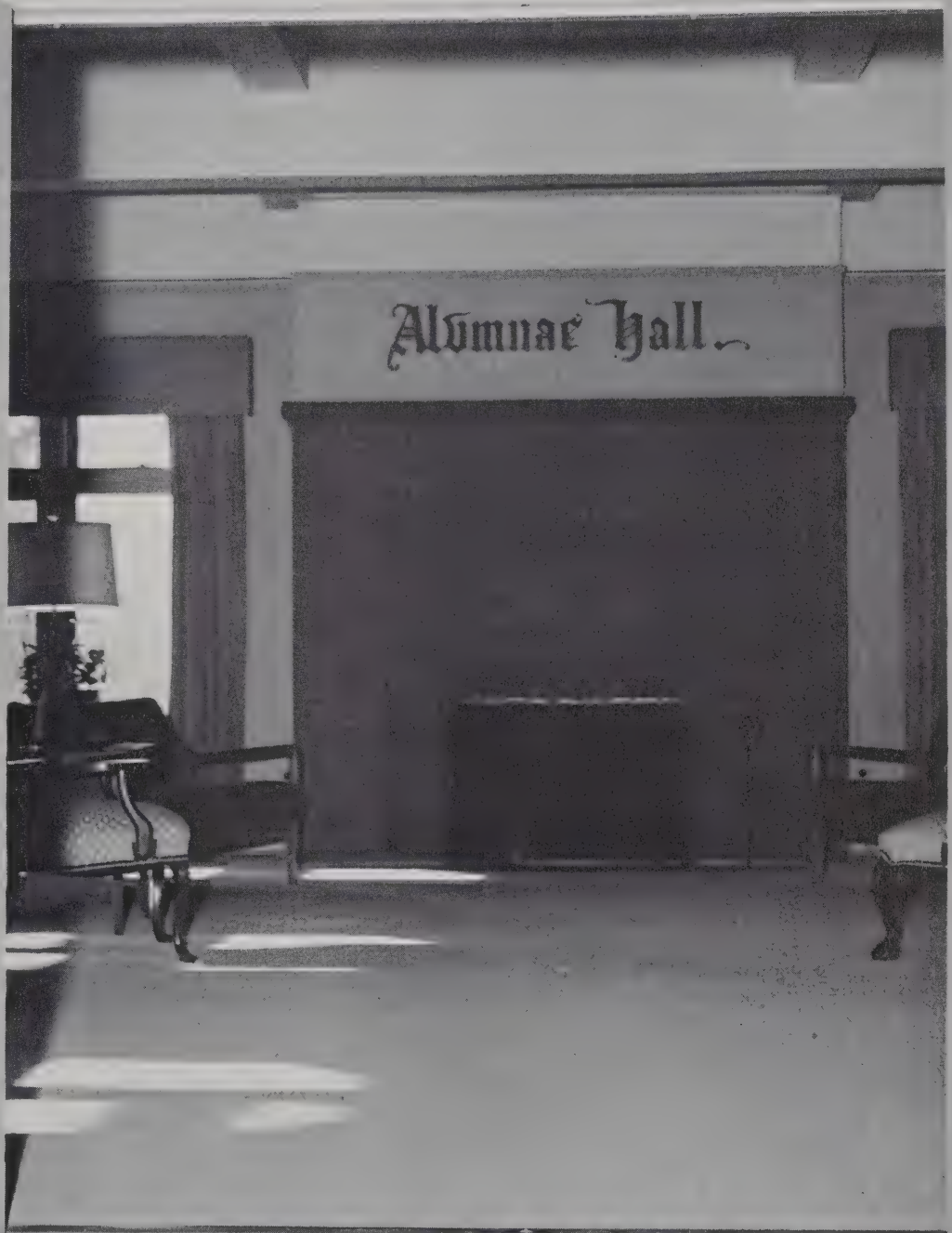

ORGANIZATIONS

ORGANIZATIONS

S.G.A. OFFICERS

Carolyn King, Carol Neibel, Priscilla Parsche, Ruth Geinapp.

S.G.A. President, Carol Neibel

EXECUTIVE COUNCIL

Peggy Hilton, Janet Arntz, Carolyn King, Caroline Meci, Carol Neibel, Ruth Geinapp, Priscilla Parsche, Diana DeVita, Doris Tips.

S. N. E. A.

FRONT: P. Landgraf, J. Conway, A. Carlson, C. King, B. Maas, L. Herzog. *BACK:* J. Tomarkin, D. Alagna, M. Rost, J. Mueller, J. Hoar, J. Cjeka.

S. P. A.

FRONT: J. Hoar, P. Nell, B. Cheesebrough, M. Daniel, A. Juneau, A. Dyer, C. King, M. Bonin. *BACK:* C. Nickols, J. Jahnke, K. Overland, H. Messer, P Cartwright, P. Thiel, V. Varcoe, F. Vaccarello, J. Cejka.

RELIGIOUS ACTIVITIES COMMITTEE

A. Lichtfeldt, J. King, A. M. Murray, F. Vaccarello, M. Vaarsi, B. Borns, J. Hoar.

O. T. CLUB

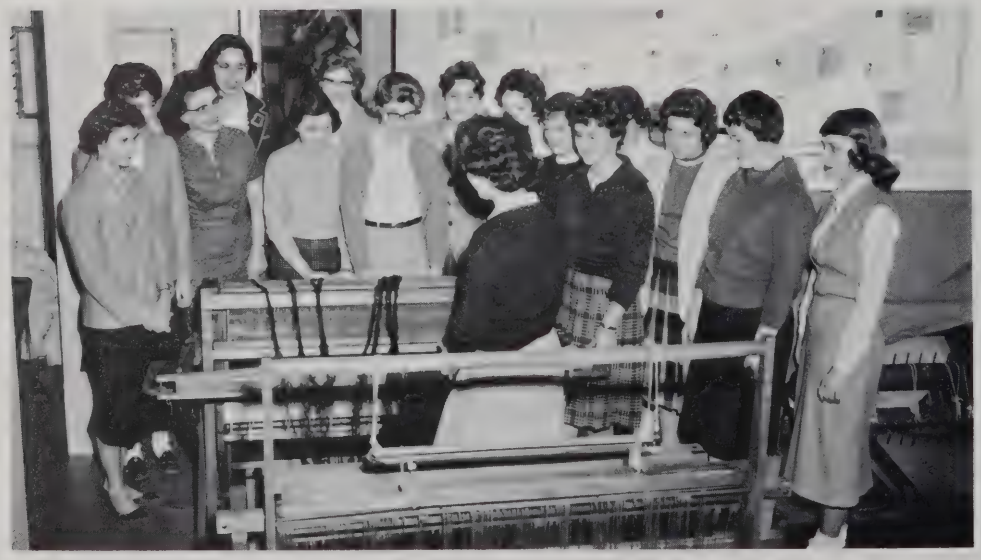

B. Thorn, C. Dhein, Mrs. Hartman, N. Holmes, D. Holtz, N. Scheel, N. Van Schelven, P. Vandenberg, V. Popko, R. Cowles, P. Nell, J. Kiner, J. Gruettner, J. Jahnke, E. Levy, M. Gibbon.

HAT COMMITTEE

FRONT: G. Barenz, B. Maas, V. Popko. *CENTER:* L. Schoder, P. Parsch. *BACK:* B. Eigen, J. O'Neil, M. Loizeaux, A. Polek.

RESIDENCE COMMITTEE

FRONT: J. Mueller, A. Carlson, C. Neibel, M. Reiman. *BACK:* V. Popko, N. Charm, N. Holmes, K. Dobson.

JUNIOR BOARD

FRONT: C. King, B. Maas, J. Mueller, J. Smith, P. Hilton. *BACK:* A. Murray, V. Popko, C. Meci, J. Conway, B. Borns.

C. S. O. BOARD

A. Ganske, M. Rost, M. Austermann, G. Sharpe, J. Underberg, M. Gibbon.

SOCIAL COMMITTEE

FRONT: K. Chermak, D. Tips, L. Gaynor, K. Bailliere, K. Parmentier.
BACK: C. Meek, K. Krause, J. Smith, J. King, P. Nell, A. Polek.

STUDIO CLUB

R. Cowles, S. Lyell, M. Goltermann, E. Harrop, K. Parmentier, Mr. Thrall, N. Scheel, L. Schoder, P. Thiel, S. Fletcher, J. Smith.

HOUSE BOARD

FRONT: B. Maas, L. Schoder, A. Dyer. *BACK:* J. Arntz, P. Parsch, C. Meek.

HOME ECONOMICS CLUB

FRONT: S. Hoenshell, S. Corwin, M. Vaarsi, J. Underberg. *BACK:* K. Dobson, M. Austermann, N. With, J. Archer.

DOWNER DIAL

FRONT: F. Vaccarello, C. Stevens, A. Juneau. *BACK:* M. Bernhardt, M. Ahrne, P. Cartwright, P. Thiel, J. Hoar, A. Dyer, B. Cheesebrough, J. King.

CUMTUX

Mr. Thrall, B. Borns, J. Housner, R. Framke, E. Levy, B. Brandt, L. Hoffmann, A. Ganske, H. Messer, M. Vaarsi.

"Life is not dated merely by years. Events are sometimes the best calendars." Disraeli

ACTIVITIES

ARCHERY
BADMINTON
BASKETBALL

JUNIOR PROM

CHRISTMAS BAZAAR

CHRISTMAS ACTIVITIES

CHOIR

REGATTA

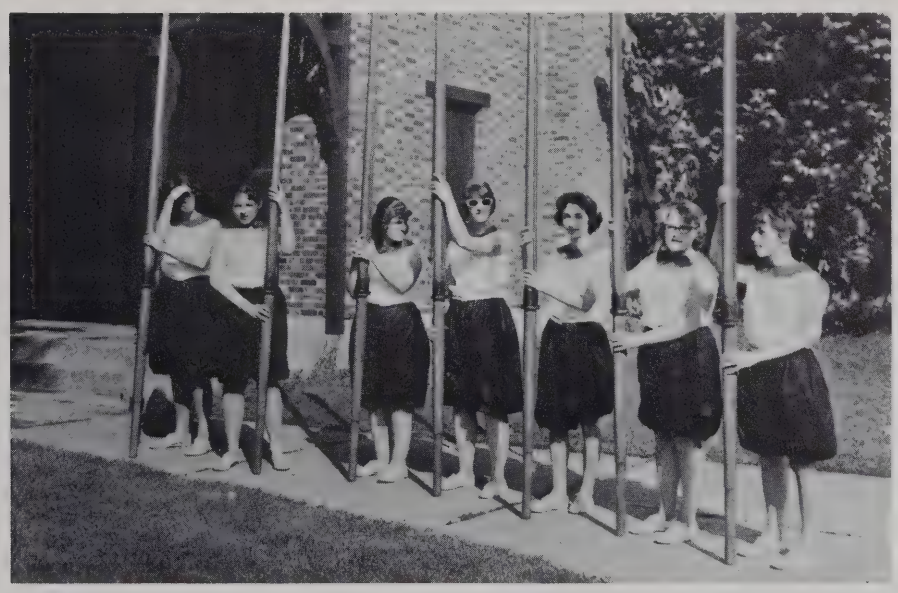

SNAPS

SNAPS

THE SENIOR PROM

Copyright — Milwaukee Journal

"To be entirely just in our estimate of other ages is not only difficult — it is impossible. Even what is passing in our presence we see but through a glass darkly. The mind as well as the eye adds something of its own, before an image, even of the clearest object, can be painted upon it; and in historical inquiries the most instructed thinkers have but a limited advantage over the most illiterate."

J. A. Froude

TRADITIONS

COLORS DAY

RAZZING

SNAPS

SNAPS

HAT HUNT

SENIOR ACTIVITIES

Anderson, Patricia: SNEA, Last Hunter.

Austerman, Marilyn: Home Economics Club, CSO Board Member, Bazaar, Sports.

Becker, Joyce Goldwyn: Spanish Club, SNEA.

Cejka, Joyce: SPA officer, CSO Board, SNEA, OT, Mother's Weekend Committee, Social Welfare Committee Co-Chairman, Sports.

Charm, Nancy: OT Club, Studio Club, SPA, Executive Council, Residence Council, Christmas Dinner Chairman, Christmas Bazaar, Senior Prom Co-Chairman, AA.

Dobson, Kay Jone: Home Economics Club Vice-president, Christmas Bazaar, Choir, Class Vice-president, Junior Board, Junior Prom Co-Chairman, McLaren Officer, Residence Council, Parents' Weekend Committee, Last Hunter.

Dyer, Ann: Choir, Freshman class secretary, Downer Dial, Kodak Business Manager, SPA, AA Secretary, SGA Secretary, Junior Board, Executive Council, House Board, Faculty-Student Council, Snapshot, Crew Class Team.

Habhegger, Holly: OT Club Vice-president, Sophomore Class President, Junior Prom Court, Junior Board Co-Chairman, Freshman Christmas Decorations Co-Chairman, Christmas Bazaar.

Hoar, Jane Kate: Choir, Cabaret Co-Chairman, Social Committee, Downer Dial Editor, SPA president, SNEA, Class Secretary, Religious Activities Committee.

Kuetemeyer, Ann: Christmas Bazaar, Spanish Club, CSO President.

Mading, Winifred Baxter: Mountebanks, OT Club, AA, Class officer, Sports, Crew, Last Hunter.

Matulis, Janice Margaret: Address Book Chairman, CSO Officer, Snapshot, SNEA Treasurer, Kim Board, Mountebanks.

Montgomery, Sandra: OT Club, President, Religious Activities Committee.

Mutterer, Marcia Duin: Choir member, SNEA member.

Neibel, Carol: Freshman and Sophomore Class Officer, Junior Class President, Crew Class Team, SGA President, Religious Activities Committee, Parents' Weekend Co-Chairman, Executive Council, Houseboard, Residence Council, AA Board, OT Club Treasurer.

Parsche, Pap: Second Hat Girl, Executive Council, Houseboard Chairman, Hat Committee, Junior Board Co-Chairman, Cumtux Co-Editor, Mountebanks, Choir, AA Board, SGA 2nd Vice-president, Sports.

Rost, Madeline: Last Hunter, SNEA, Social Committee, CSO Board, AA, Parents' Weekend Co-Chairman, Cumtux Co-Editor, Choir, Publications Board.

Sadacca, Virginia: OT Club, Kim Board.

Schaper, Yvonne Lucille: SNEA, Archery Class Team, College Team, Cumtux.

Schoder, Linette: First Hat Girl, Hat Committee Chairman, AA, Home Economics Club, Studio Club, Bazaar, Junior Board, Cumtux Art Editor, Father's Day Committee, Choir, Crew, House Board.

Tomarkin, Joan: AA Officer, SNEA President, Snapshot, Junior Board, Junior Prom Co-Chairman, Bazaar.

Underberg, Judy: Home Economics Club Officer President, Class Officer, Choir, SNEA.

Van Schelven, Nancy: OT Club, Junior Board, Prom Court, Senior Prom Co-Chairman, Bazaar Co-Chairman, Senior Class Secretary, Class Cabaret Co-Chairman, Cumtux, Choir, AWS Coordinator, Father's Weekend Committee.

Wallace, Mary Weiler: Class Vice-president, Junior Prom Chairman.

"The advertisements which appear in a public journal take rank among the most significant indications of the state of society of that time and place."

"Household Words"

ADVERTISEMENTS

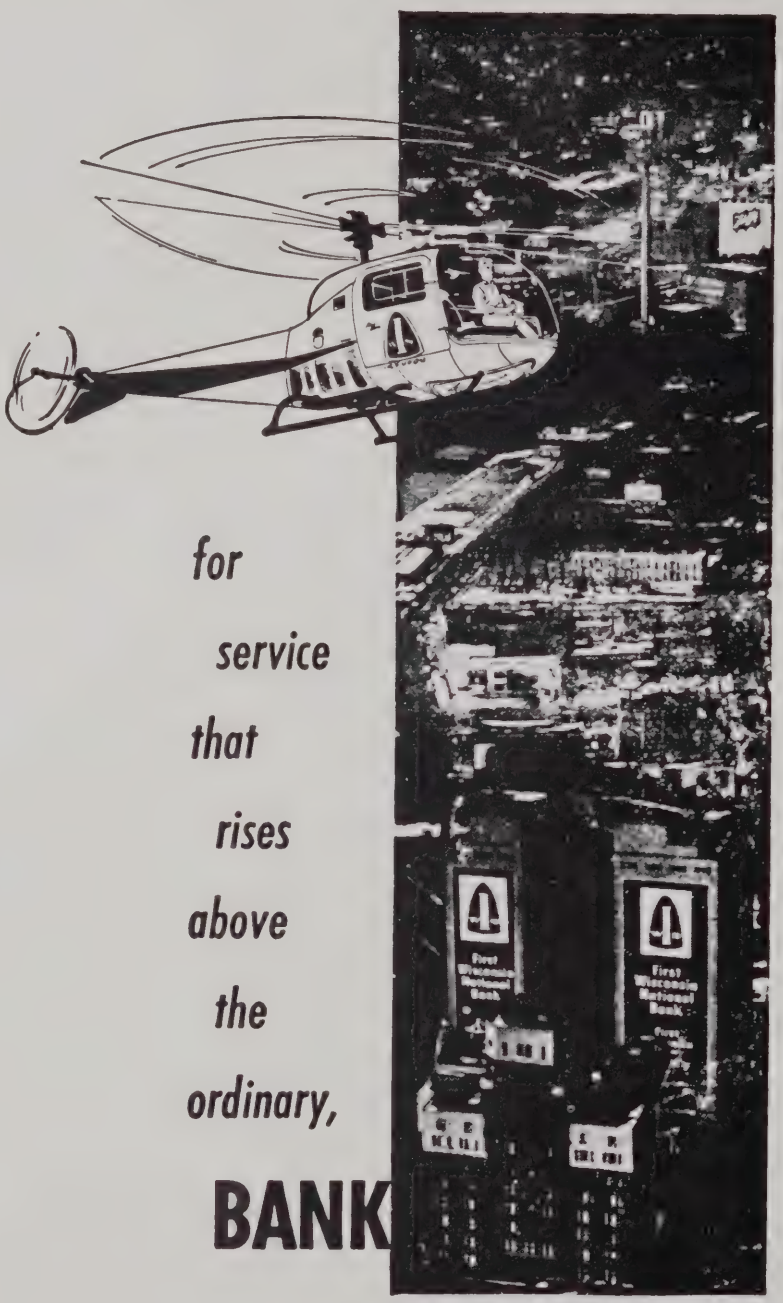

for service that rises above the ordinary,

BANK

at the **FIRST WISCONSIN**

Member Federal Deposit Insurance Corporation

Welcome, Class of 1961!

Alumnae Office Personnel

The Milwaukee-Downer College Alumnae Association welcomes the members of the purple class of 1961. During your undergraduate days you have become familiar with the efficiency and friendliness of the Alumnae Office and with the charm of Alumnae Hall. As you leave the College, plan to participate in regional Chapter affairs, and keep in touch with your class. Hawthorn Leaves will keep you in touch with the College, and will welcome your news.

See you at Reunion?

H. NIEDECKEN COMPANY

190 N. Broadway

BRoadway 6-2622

Milwaukee 2, Wisconsin

school and office supplies

printing

Leaders In Their Industries!

Centralab®

ELECTRONICS

GLOBE

BATTERY

WICO

IGNITION

Divisions Of

GLOBE-UNION INC.

900 EAST KEEFE AVENUE • MILWAUKEE 1, WISCONSIN

WORLD WIDE ENTERPRISES

Chicago, Ill.

ERFFMEYER & SON CO., INC.

MANUFACTURING JEWELERS

246-250 Plankinton Building
Milwaukee 3, Wisconsin

Class Rings Pins Medals Trophies

quality work . . . better appearance . . . longer wear

CARL L. RUHLAND

interior and exterior

painting and decorating

paper hanging — spraying — calking

estimates cheerfully furnished

8255 N. Teutonia Ave. Milwaukee 9, Wis.

FLagstone 4-8555 FLagstone 4-8255

Radiant Heating

Baseboard Radiation

Steam & Hot Water

Convectors

★

KUETEMEYER

Plumbing & Heating Co.

INDUSTRIAL and Residential Installations

★

515 E. Wells Street Milw. 2, Wisc.

BRoadway 6-1575, 6-1570

THE HEIL CO.

Milwaukee

Wisconsin

ALLEN-BRADLEY CO.

Quality Motor Control

and

Quality Electronic Components

136 W. Greenfield Ave. Milw. 4, Wisc.

UIHLEIN

ELECTRIC COMPANY

ELECTRICAL CONTRACTORS

514 East Ogden Ave.

Milwaukee 2, Wisc.

Phone: BRoadway 6-6472

Dahlman Construction Co.

BUILDERS

Since 1908

4200 NORTH FIRST STREET

MILWAUKEE 12, WIS. WO. 2-3102

Coca-Cola Bottling Co.

424 East Capitol Drive

Milwaukee 12, Wis.

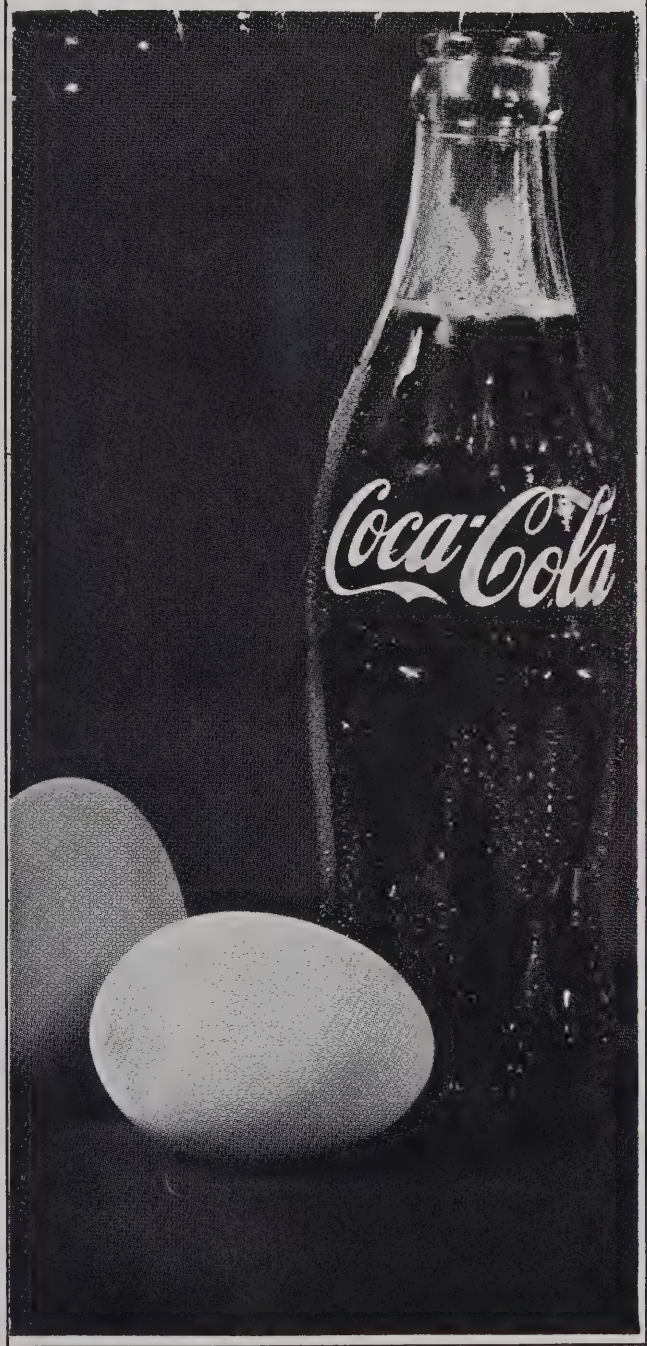

Compliments

of

A FRIEND

ROBERT ROLLINS BLAZERS Inc.

832 Broadway, New York 3, N. Y.

Specialized Blazer Service to

Schools
Colleges
Golf Clubs
Sororities
Fraternities
Honor Societies

Classes
Athletic Teams
Awards Committees
Bands
Glee Clubs
Choral Groups

ALLIS-CHALMERS
ALLIS-CHALMERS
ALLIS-CHALMERS
ALLIS-CHALMERS
ALLIS-CHALMERS
ALLIS-CHALMERS
ALLIS-CHALMERS
ALLIS-CHALMERS
ALLIS-CHALMERS
ALLIS-CHALMERS

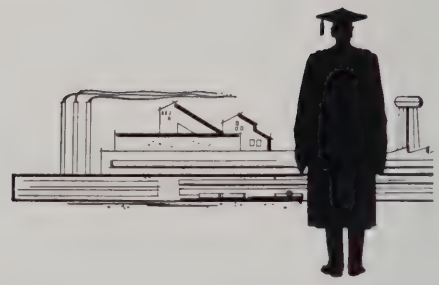

POWER

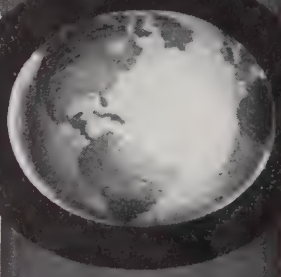

...for a growing world

ALLIS-CHALMERS
ALLIS-CHALMERS
ALLIS-CHALMERS
ALLIS-CHALMERS
ALLIS-CHALMERS
ALLIS-CHALMERS
ALLIS-CHALMERS
ALLIS-CHALMERS
ALLIS-CHALMERS
ALLIS-CHALMERS

A-C ALLIS-CHALMERS

ALLIS-CHALMERS MANUFACTURING COMPANY
MILWAUKEE 1, WISCONSIN

FASS

FUNERAL HOME

3601

North Oakland Ave.

Wm. H. Fass Fred W. Fass

Curt A. Claus, Jr.

JOHNSON SERVICE COMPANY

507 EAST MICHIGAN STREET

MILWAUKEE 1, WISCONSIN

JOHNSON AUTOMATIC TEMPERATURE AND HUMIDITY **CONTROL**

FOR HEATING — COOLING — VENTILATING — AIR CONDITIONING — INDUSTRIAL PROCESSES

DESIGN • MANUFACTURE • INSTALLATION

SINCE 1885

The Campus Store

RIEGELMAN'S

DOWNER PHARMACY

"everything for the student"

3116 N. Downer Avenue WO 4-0600

FOR CHOICE ITALIAN FOODS

SEIDITA'S

4513 N. Oakland

Milwaukee — ED 2-2266

Dining Room — Carryout

Ed Yo Chum Marty Martin

Quality Service

MILWAUKEE

SPORTING GOODS

312 West Wells Street

BRoadway 1-1566 Milwaukee 3, Wisconsin

Bill Davis Carl Mueller John Collins

THORP FINANCE CORPORATION

Home Office: Thorp, Wisconsin

Valcour

THE LAVATORY FOR LUXURY

by KOHLER of KOHLER

Beautiful, spacious, wonderfully convenient . . . here's the lavatory of irresistible appeal for those who want the finest in bathroom appointments.

Every woman will find "what I've always dreamed of" in its lovely contour and wide space at either side for beauty aids.

Mounts two ways—on legs or cabinet. Made in six Kohler pastels and traditional white.

Kohler Co. Established 1873 Kohler, Wis.

Valcour on cabinet includes locking drawers for medicines, cosmetics.

KOHLER OF KOHLER

AMERICAN YEARBOOK COMPANY